Conditional Zoning Permit Process
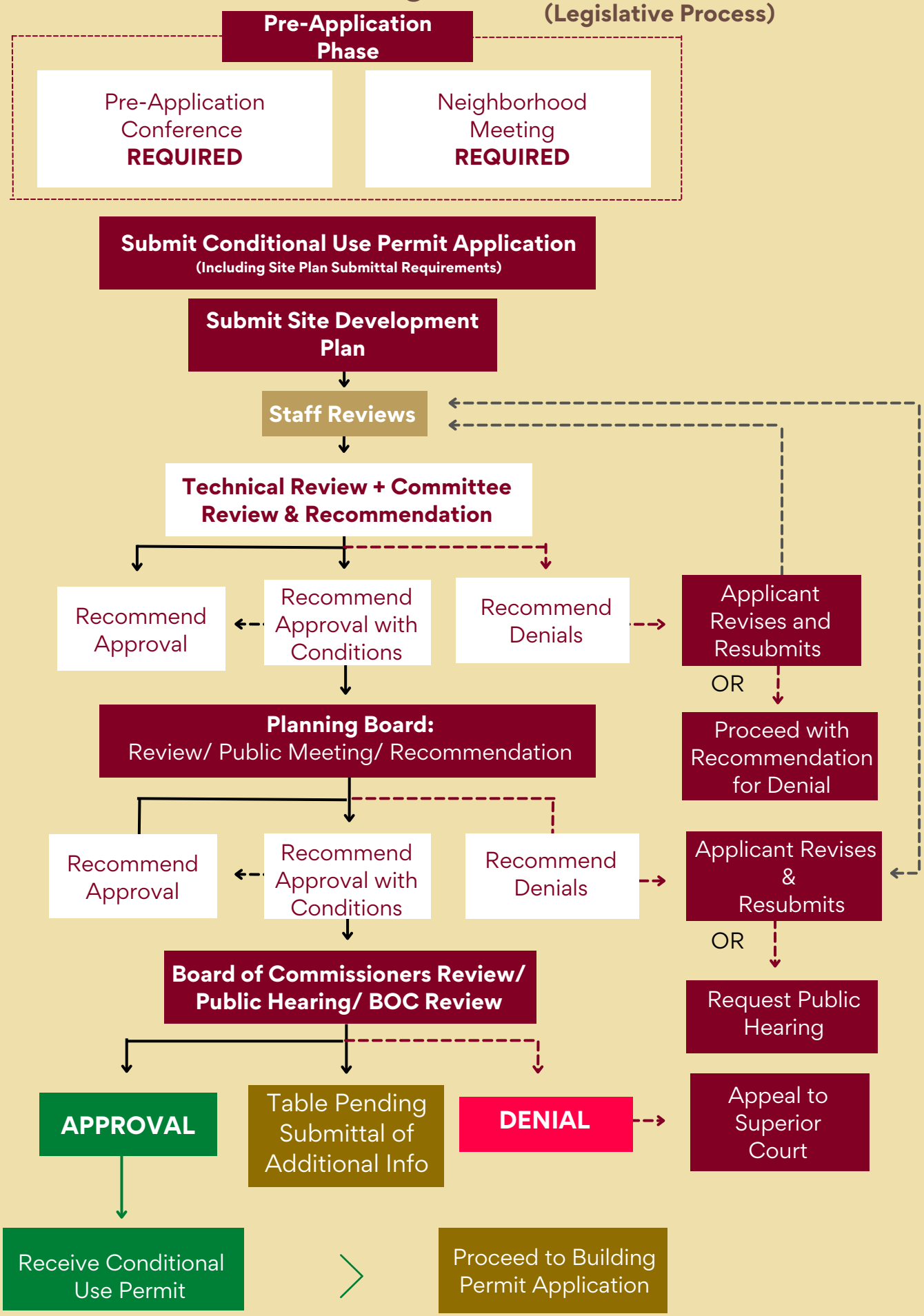
(Legislative Process)